Burraneer Bay Real Estate

145 Caringbah Road Caringbah NSW

3 1 2

This delightful family home is now available for lease for the very first time.

Offering plenty of space for most families needs, this great home features 3 large bedrooms, open lounge and dining opening onto the north facing back yard with extra large garage for the home handyman or tradespeople.

This home is close to the shops and an easy walk to Caringbah Station.

View : https://www.burraneer.com.au/lease/nsw/sutherland/caringbah/residential/house/5719606

Adam Payne
02 9523 8333

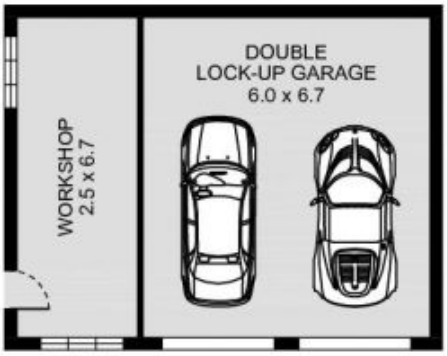

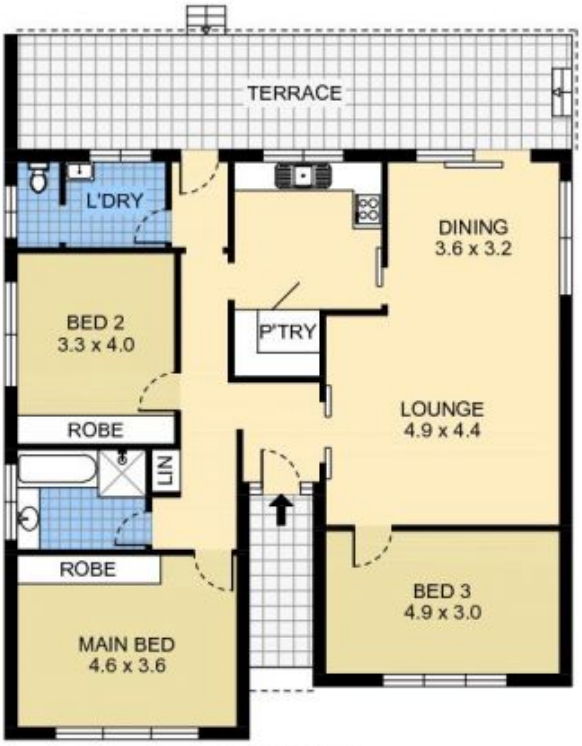

GROUND LEVEL

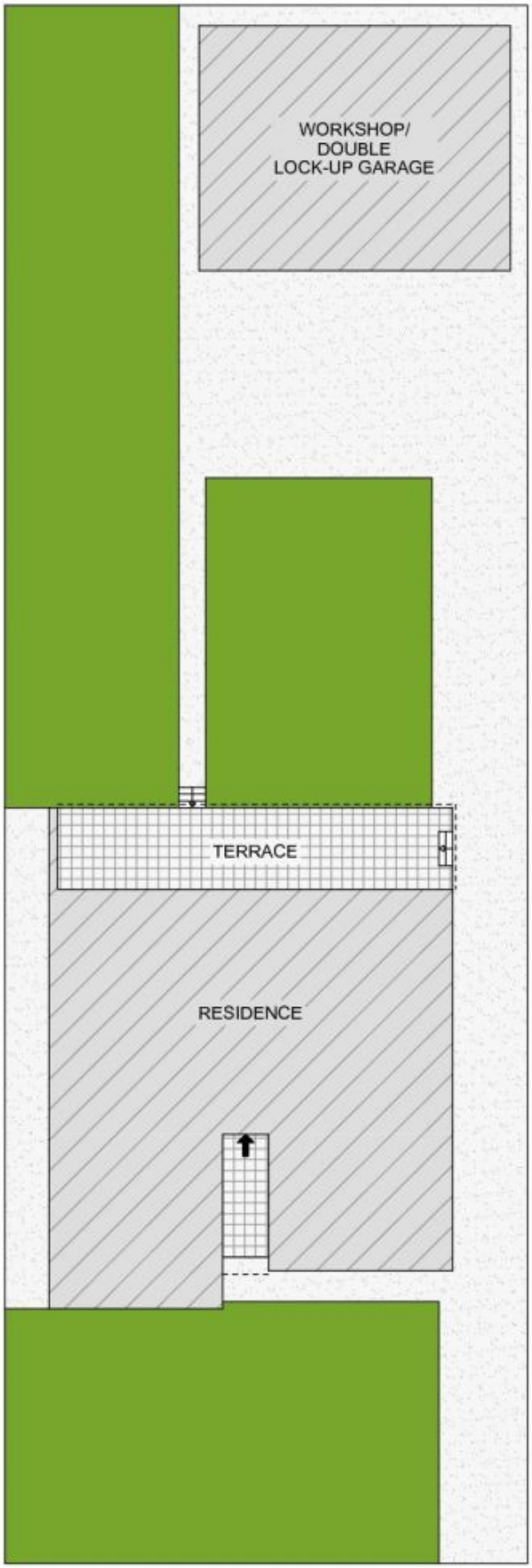

SITE PLAN

145 Caringbah Road, Caringbah

PLEASE NOTE:
THIS PLAN HAS BEEN PROVIDED BY EMPIRE PLANS FOR MARKETING PURPOSES ONLY. NO RELIANCE SHOULD BE PLACED ON THIS PLAN FOR CONSTRUCTION OR DEMOLITION PURPOSES. EMPIRE PLANS 0402 844 843

Burraneer Bay Real Estate