Burraneer
Bay Real Estate

392 Woolooware Road Burraneer NSW

5 **4** **3**

Classic family residence located at the end of Woolooware Road in a quiet haven location.

Accommodation of 4-5 bedrooms, four bathrooms, separate large living area leading to patio and sunny in-ground pool. Huge open plan kitchen, dining and family room with 2 sunny terraces. Large rear garden and lawns leading onto the peaceful Rutherford Reserve being the ideal environment for children. Three car accommodation and huge storage areas.

This home is ripe for renovation - create your family lifestyle and enjoy living in the pick of locations.

Your inspection is most welcome.
For full version visit the website

Type : House
Land Size : 847 sqm
View : https://www.burraneer.com.au/sale/nsw/sutherland/burraneer/residential/house/5719553

Stuart Payne
02 9523 8333

Adam Payne
02 9523 8333

GROUND LEVEL

FIRST FLOOR

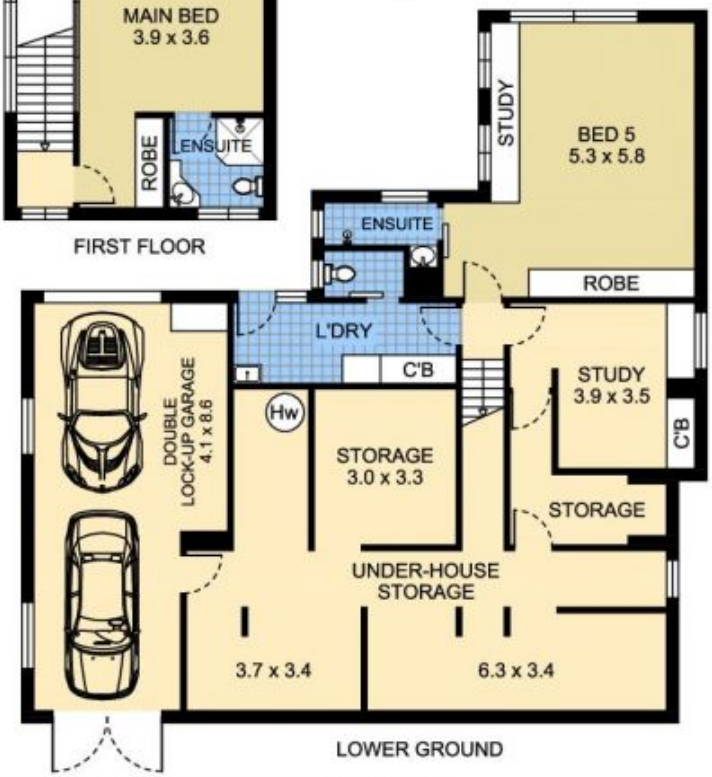

LOWER GROUND

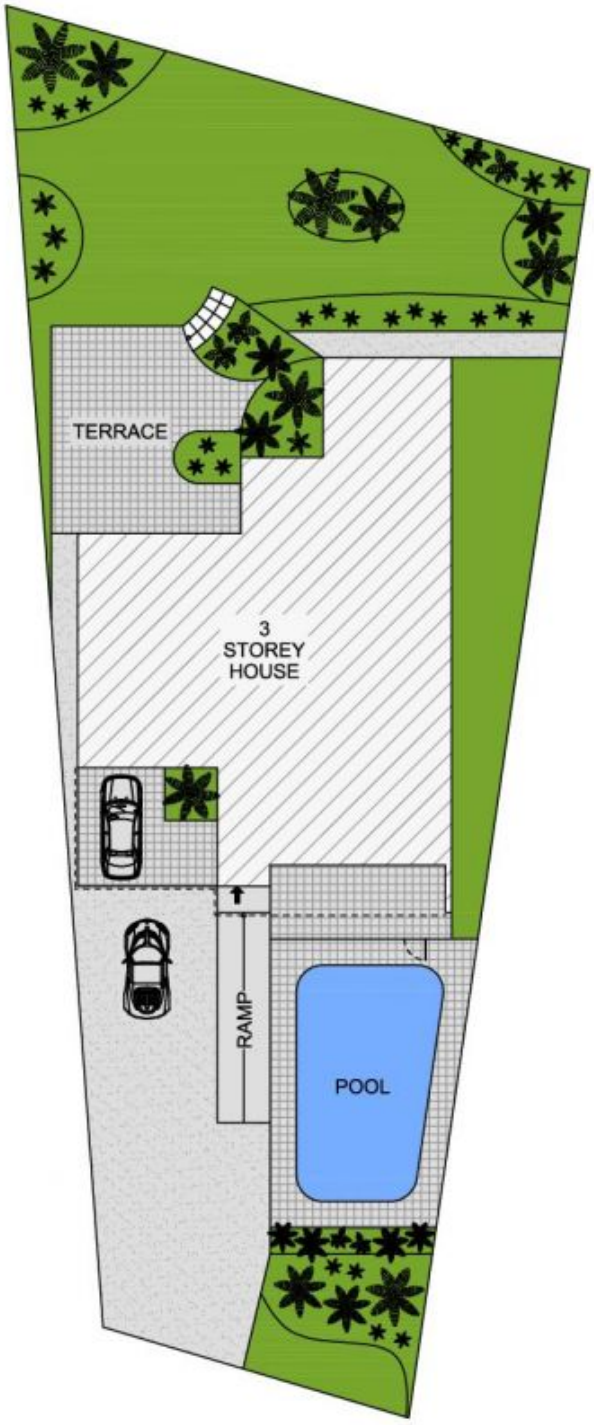

SITE PLAN

392 Woolooware Road, Burraneer

PLEASE NOTE:
THIS PLAN HAS BEEN PROVIDED BY EMPIRE PLANS FOR MARKETING PURPOSES ONLY. NO RELIANCE SHOULD BE PLACED ON THIS PLAN FOR CONSTRUCTION OR DEMOLITION PURPOSES. EMPIRE PLANS 0402 844 843

Burraneer Bay Real Estate