



7 Trevalsa Place Burraneer NSW

4 3 2

A truly inspiring family residence in a quiet cul-de-sac and within walking distance to the Royal Motor Yacht Club and Burraneer Shopping Village is this hidden gem set on a tranquil landscaped north facing rear garden.

Land Size : 930 sqm
View : <https://www.burraneer.com.au/sale/nsw/sutherlandland/burraneer/residential/house/5719504>

Four bedroom accommodation with ideal living and dining rooms. State of the art new kitchen, large downstairs rumpus/home theatre for the family parties and entertaining, in-ground pool capturing all day sun and a double garage with internal access.

This magnificent residence is freshly painted with new carpet and is such a delightful home for your family to live in.

We thoroughly recommend your inspection.



Stuart Payne
02 9523 8333



Adam Payne
02 9523 8333

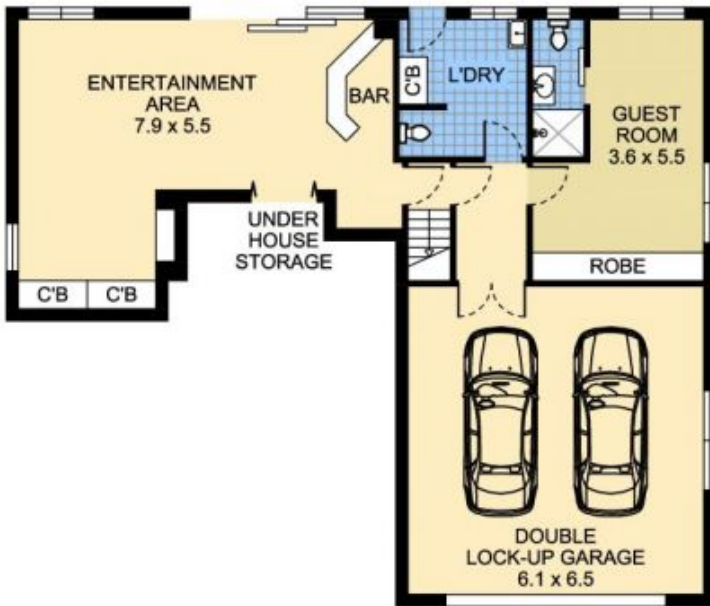

LOWER LEVEL



GROUND LEVEL

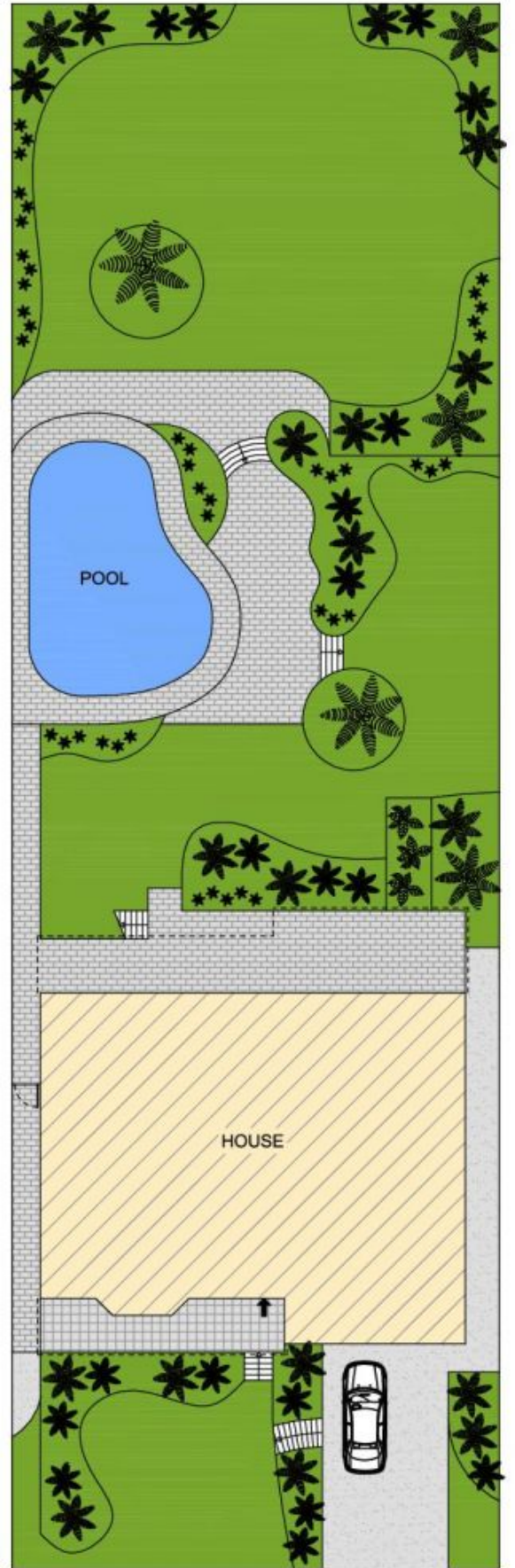

SITE PLAN

7 Trevalsa Place, Burraneer

PLEASE NOTE:
THIS PLAN HAS BEEN PROVIDED BY REALPHOTO FOR
MARKETING PURPOSES ONLY. NO RELIANCE SHOULD
BE PLACED ON THIS PLAN FOR CONSTRUCTION OR
DEMOLITION PURPOSES. REALPHOTO 0405 682 225
WWW.REALPHOTO.NET.AU

